

BT-JAC-020631-500-0120

Bramford to Twinstead Reinforcement

Volume 8: Examination Submissions

Document 8.3.8: Identified Setting of Dedham Vale
AONB with Project Viewpoints

Final Issue A
September 2023

Planning Inspectorate Reference: EN020002

Infrastructure Planning (Examination Procedure) Rules 2010 Regulation 8(1)(k)



Reproduced from Ordnance Survey maps by permission of the Ordnance Survey on behalf of the Controller of Her Majesty's Stationery Office.
 © Crown copyright Ordnance Survey, Licence no. 0100052046.



Legend

- Section boundaries
- Order Limits
- Existing 400kV overhead line
- Existing 132kV overhead line
- Dedham Vale Area of Outstanding Natural Beauty (AONB)
- Stour Valley Project Area (SVPA)
- Special Landscape Areas (SLA)
- Setting of the AONB
- Landscape and visual viewpoints

The setting of the AONB is extracted from Figure 5.1 of ES Appendix 6.2 Annex A Dedham Vale AONB Approach and Identification of Setting Study [APP-099]. This report explains what is meant by the term 'setting' and how the areas of the landscape considered to be part of the 'setting' of the northern part of the Dedham Vale AONB were identified and should be read alongside this figure. Further considerations include:

- The setting has been defined specifically for the Bramford to Twinstead Project and should not be applied to other projects or proposals.
- The setting does not have a defined geographical border and is therefore shown with a graduated shade and is shown at a suitable scale based on how this has been defined.
- The setting is only defined for the northern and western boundaries of the AONB, as this is where the Bramford to Twinstead Reinforcement is located.

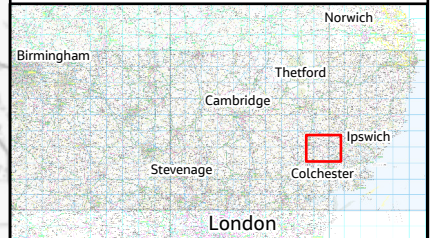

NG Investment No. ETX/01142

A	09/2023	Rev A for Examination	PM	SG	CW
ISSUE	DATE	REMARKS	DRWN	CHKD	APPD

PROJECT: Bramford to Twinstead Reinforcement



TITLE: Figure 1
 Identified Setting of Dedham Vale Area of Outstanding Natural Beauty with Project Viewpoints

CIRCUIT / SITE: Bramford – Pelham & Bramford – Braintree – Bulls Lodge

ORIGINATOR DRAWING NO. AAA_BTT_Figure_1_AONB_Setting_Rev0

NG DRAWING No. BT-JAC-020631-500-0120	SHEET NO. 1	NO. OF SHEETS 1	ISSUE: A
---------------------------------------	-------------	-----------------	----------

SCALE: 1:60000

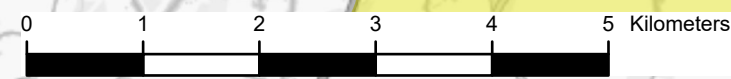
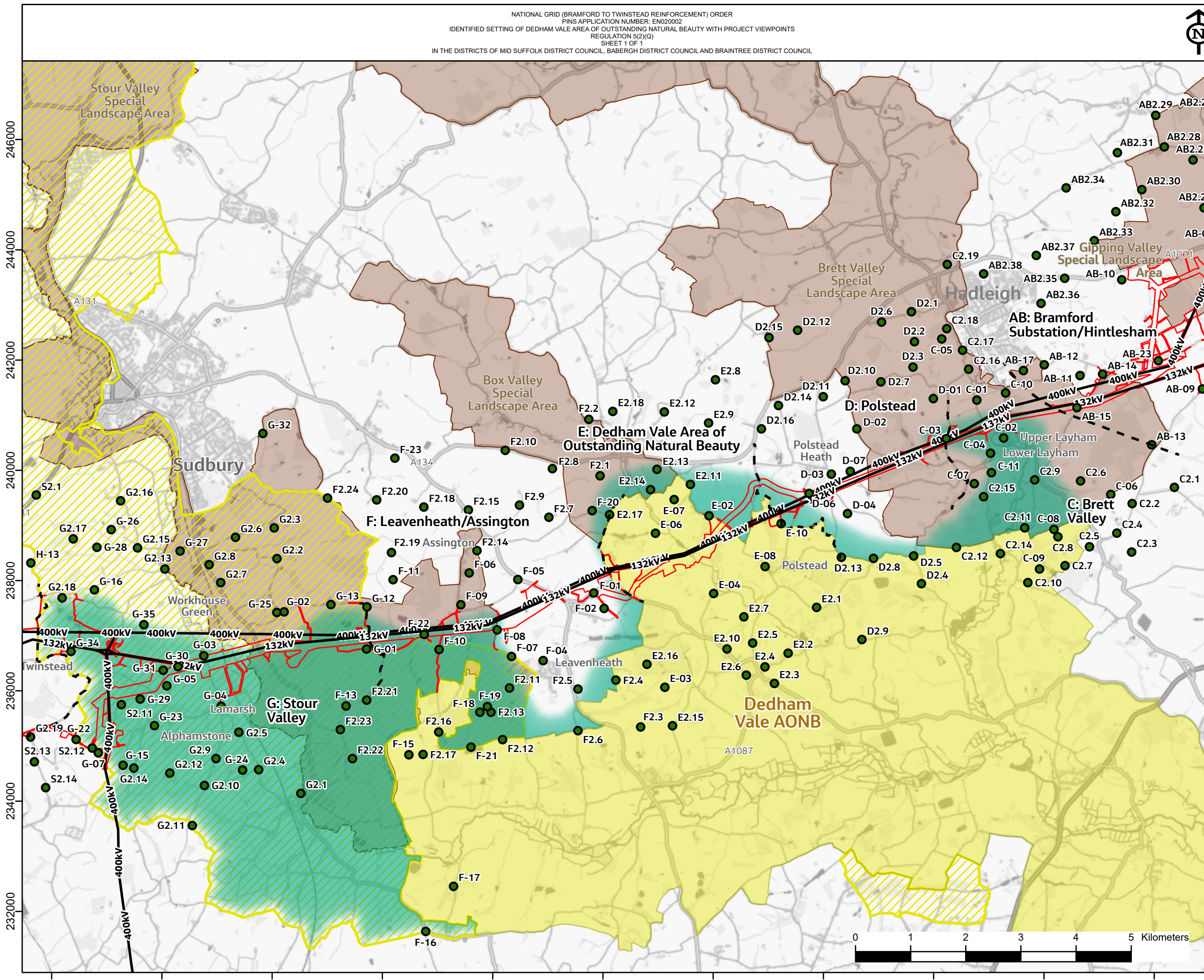

Page intentionally blank

National Grid plc
National Grid House,
Warwick Technology Park,
Gallows Hill, Warwick.
CV34 6DA United Kingdom

Registered in England and Wales
No. 4031152
nationalgrid.com